

Patient report

Bio-Rad DATE: 08/31/2019
D-10 TIME: 03:50 PM
S/N: #DJ4I016123 Software version: 4.30-2
Sample ID: 10575926
Injection date 08/31/2019 03:37 PM
Injection #: 28 Method: HbA1c
Rack #: --- Rack position: 8

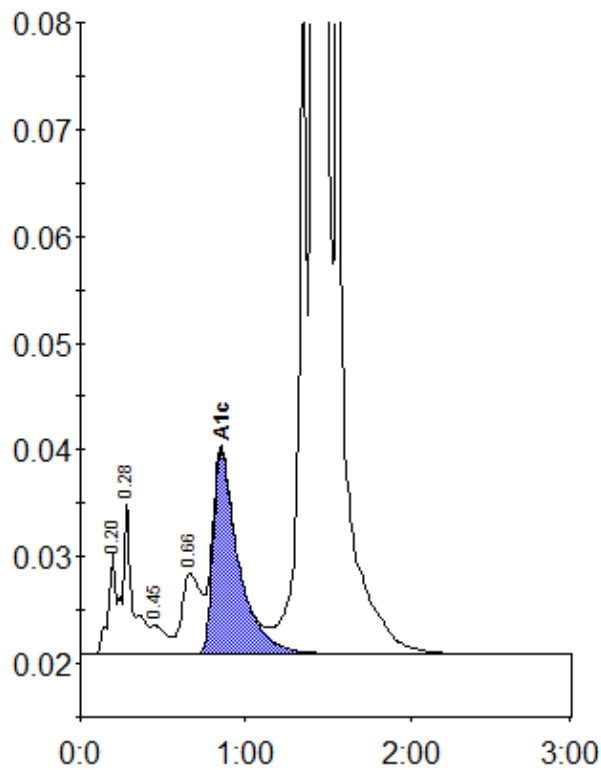

Peak table - ID: 10575926

Peak	R.time	Height	Area	Area %
A1a	0.20	9539	31238	0.7
A1b	0.28	14494	60844	1.4
F	0.45	2680	17715	0.4
LA1c/CHb-1	0.66	7510	62019	1.4
A1c	0.85	19006	204196	6.0
P3	1.36	70692	232784	5.2
A0	1.41	1134134	3874596	86.4
Total Area:		4483391		

Concentration:	%
A1c	6.0